Devices Connection.....2
GigaEthernet 0/0 Configuration..... 3
GigaEthernet 0/1 Configuration..... 4
All Connections Green.....5
GigaEthernet 0/0 & GigaEthernet 0/1 Configurations noted in workspace.....6
PC0 Default Gateway Configuration.....7
PC0 IP Address & Subnet Mask Configuration..... 8
PC1 Default Gateway Configuration.....9
PC1 IP Address & Subnet Mask Configuration..... 10
PC2 Default Gateway Configuration..... 11
PC2 IP Address & Subnet Mask Configuration..... 12
PC3 Default Gateway Configuration.....13
PC3 IP Address & Subnet Mask Configuration..... 14
All Configuration noted in workspace..... 15
Pinging PC1 from PC3.....16
Pinging PC2 from PC3.....17
Entering first set of commands in Router CLI..... 18
Pinging PC1 from PC0.....19
Pinging PC2 from PC0.....20
Pinging PC0 from PC2.....21
Pinging PC1 from PC2.....22
Entering second set of commands in Router CLI..... 23
Running Pings in PC0 again.....24
Running Pings in PC2 again.....25

Devices Connection

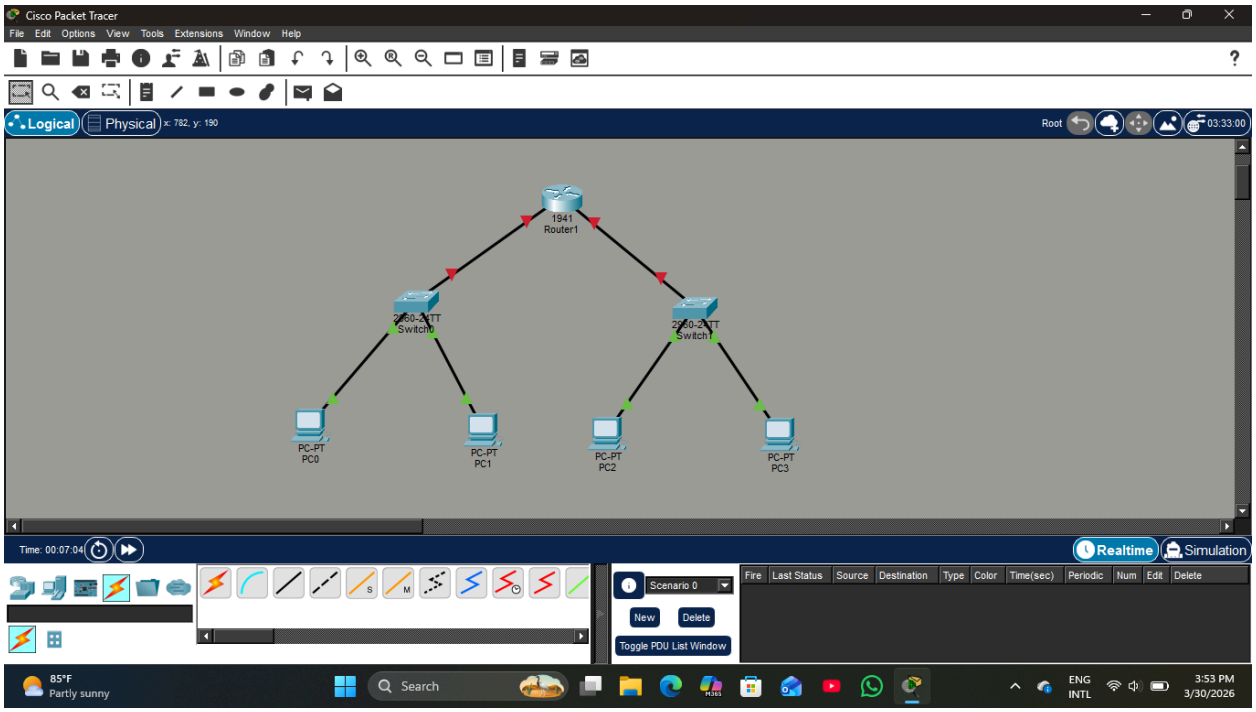

GigaEthernet 0/0 Configuration

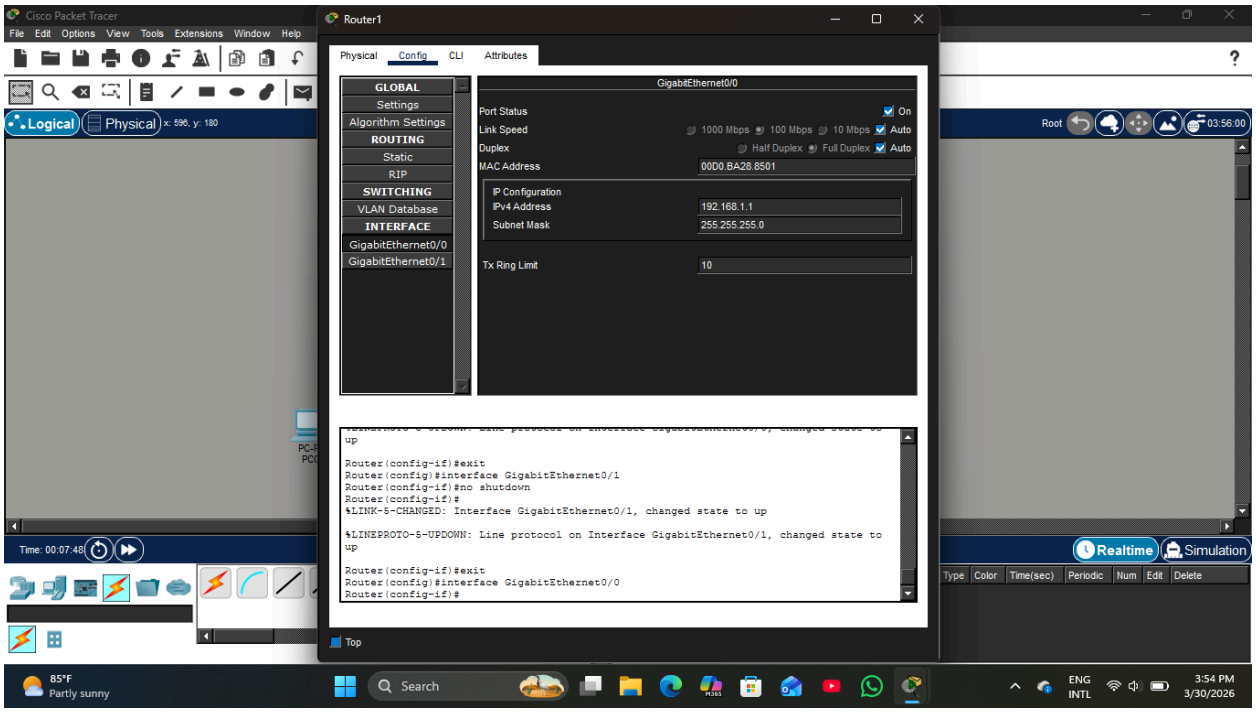

GigaEthernet 0/1 Configuration

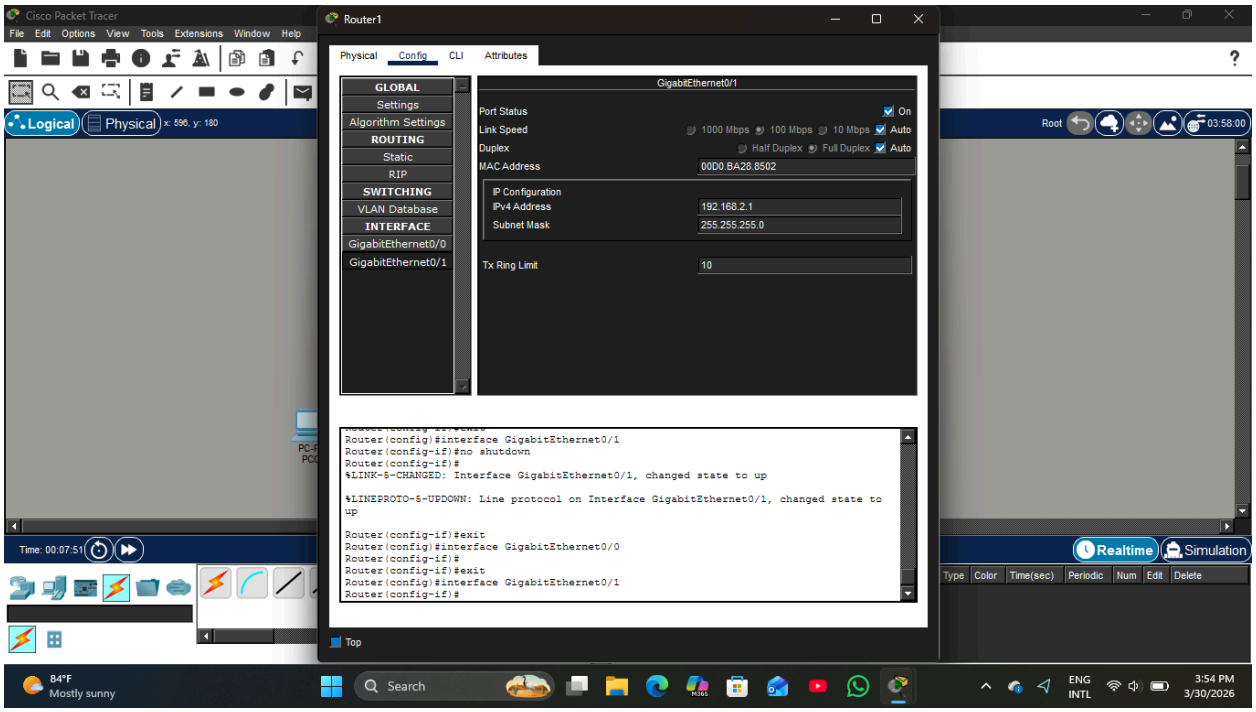

All Connections Green

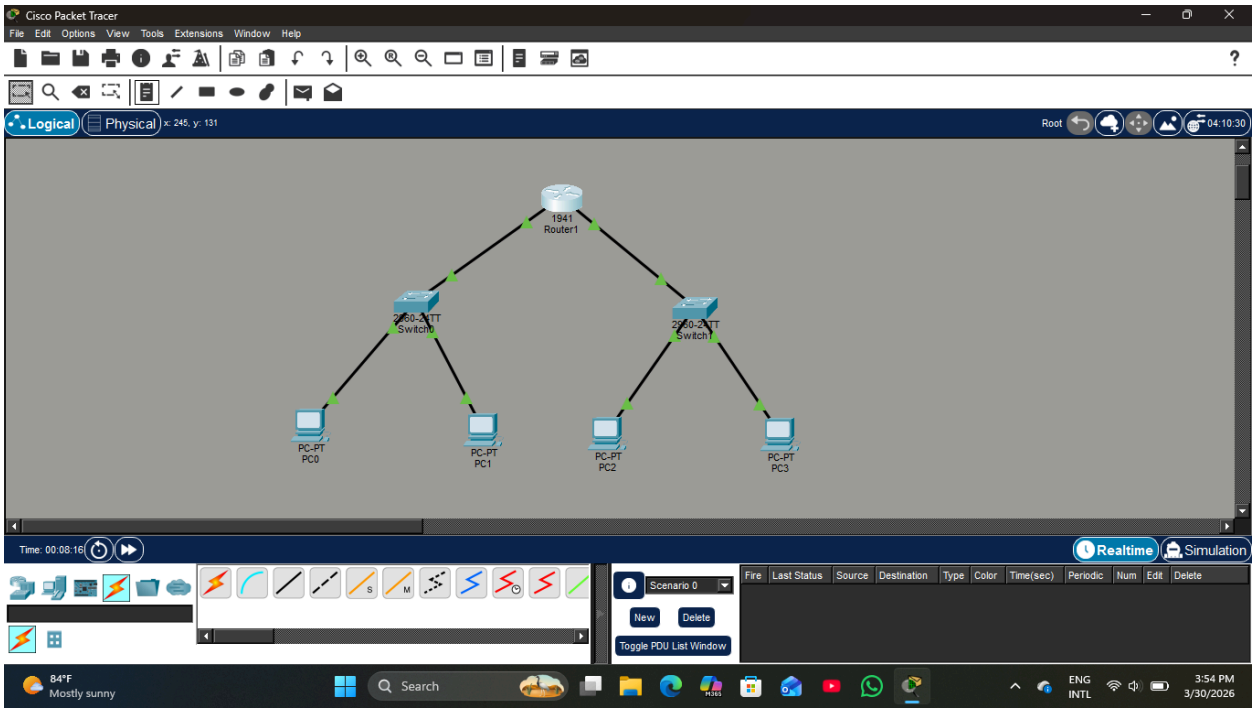

GigaEthernet 0/0 & GigaEthernet 0/1 Configurations noted in workspace

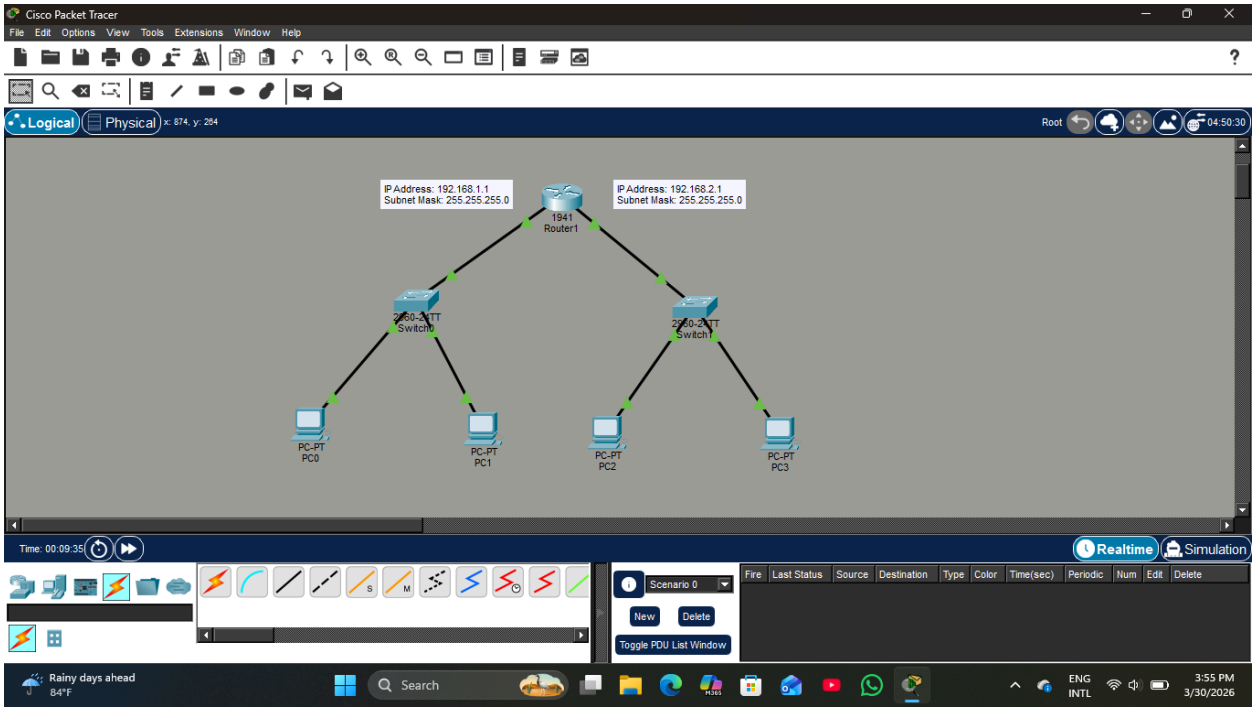

PC0 Default Gateway Configuration

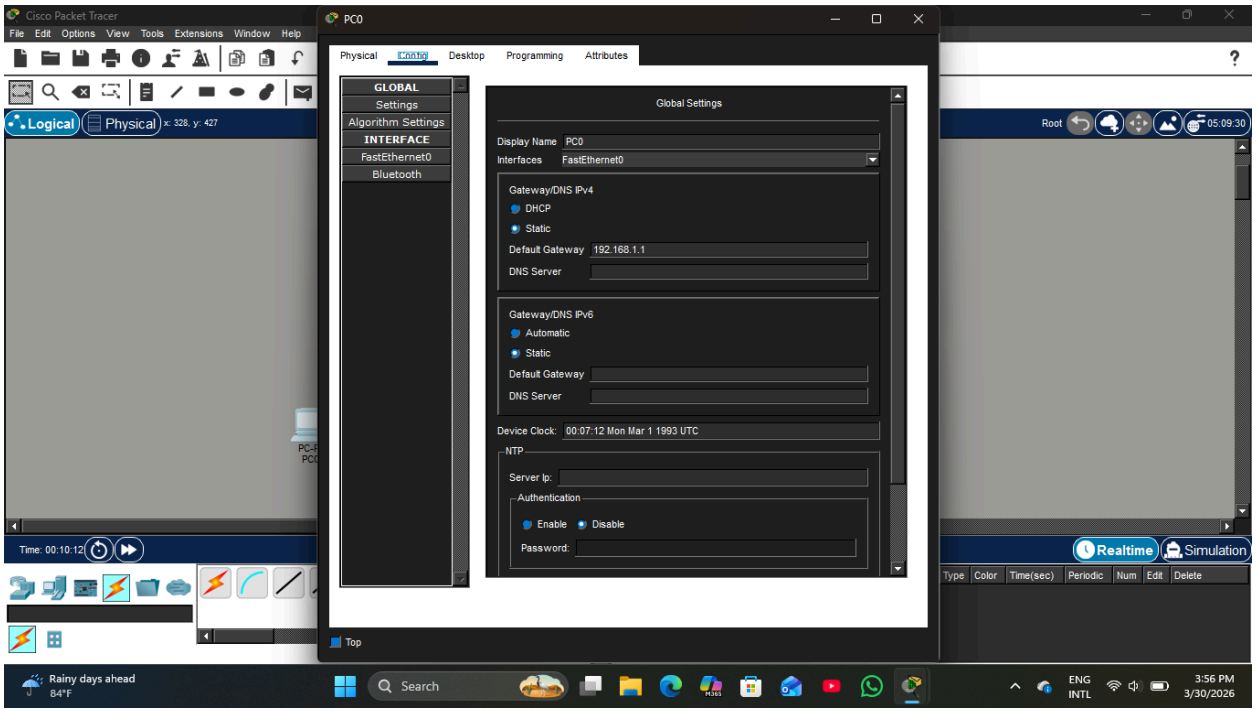

PC0 IP Address & Subnet Mask Configuration

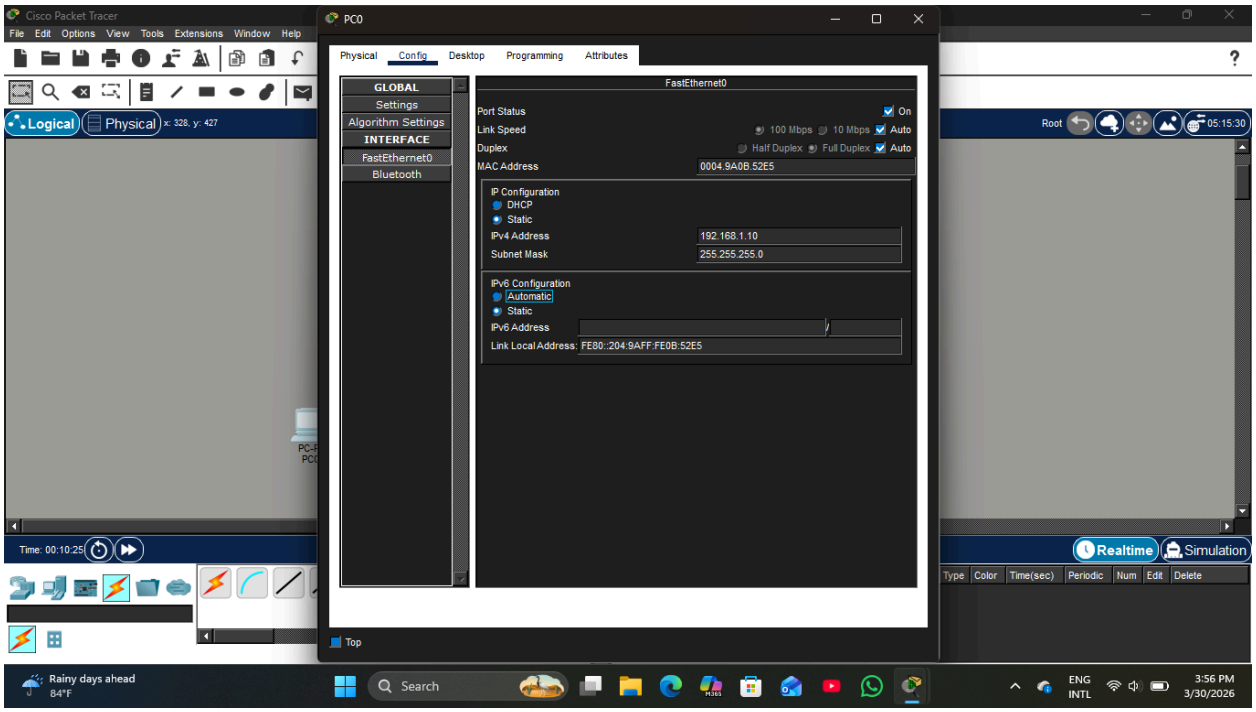

PC1 Default Gateway Configuration

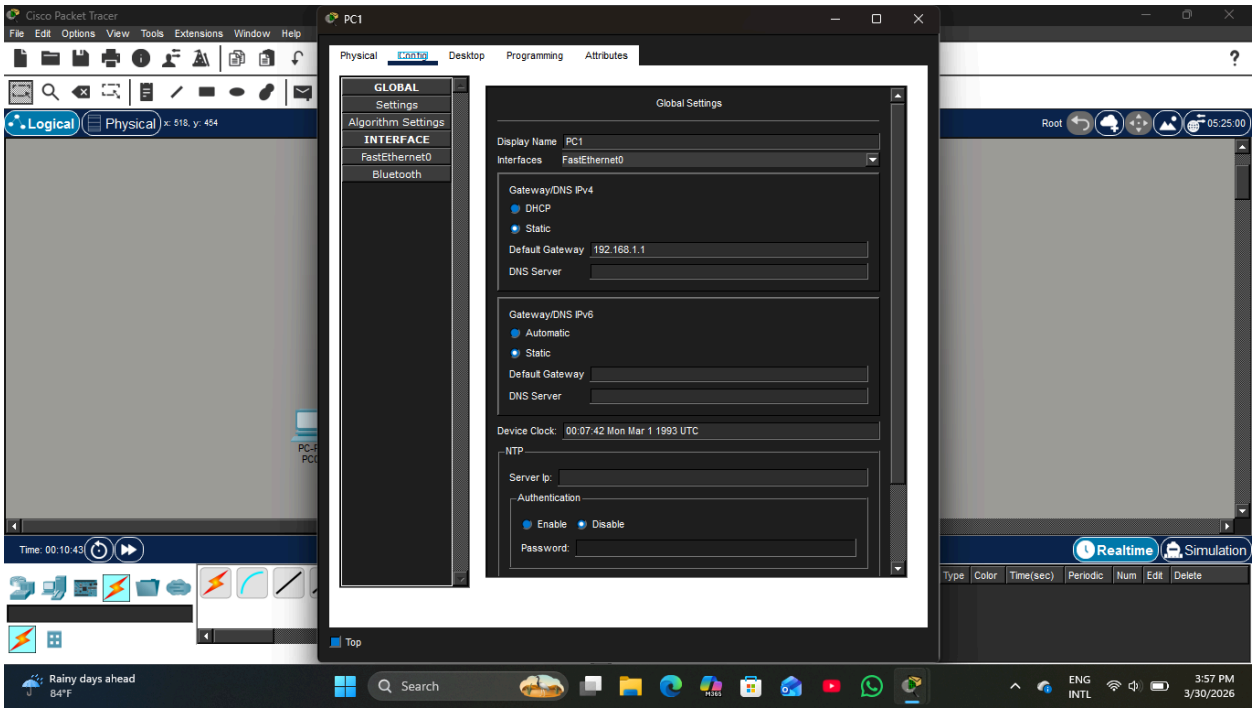

PC1 IP Address & Subnet Mask Configuration

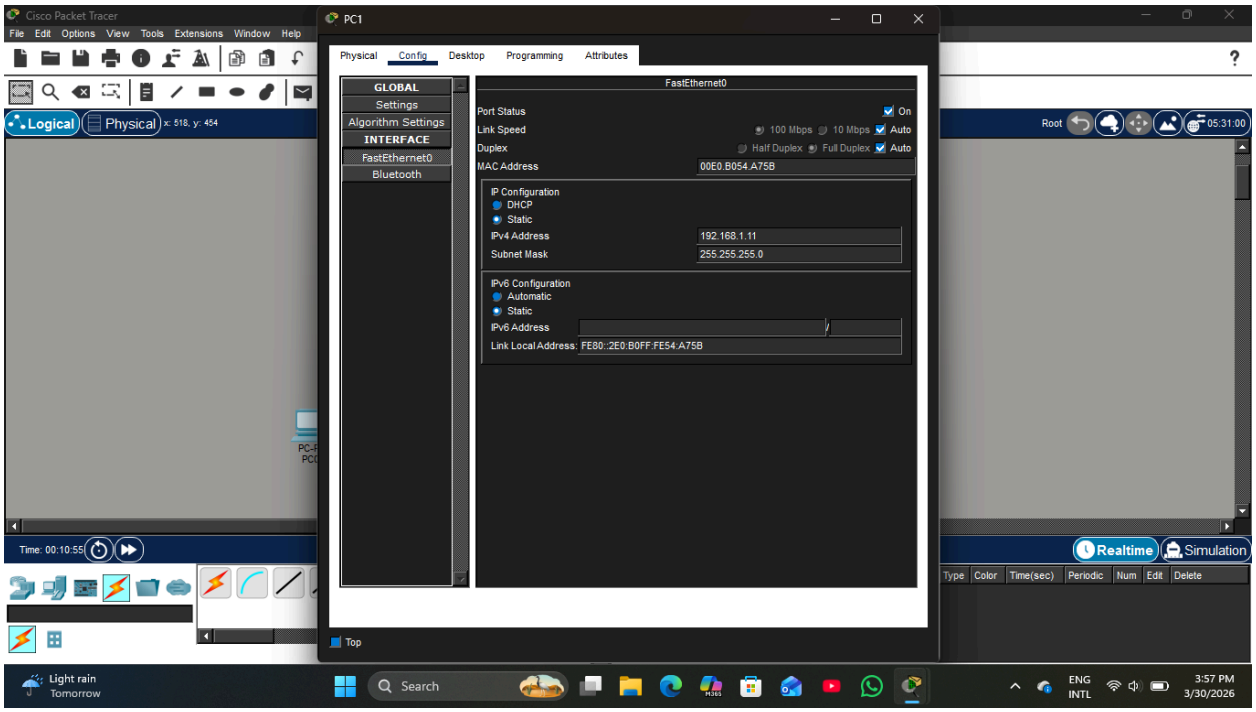

PC2 Default Gateway Configuration

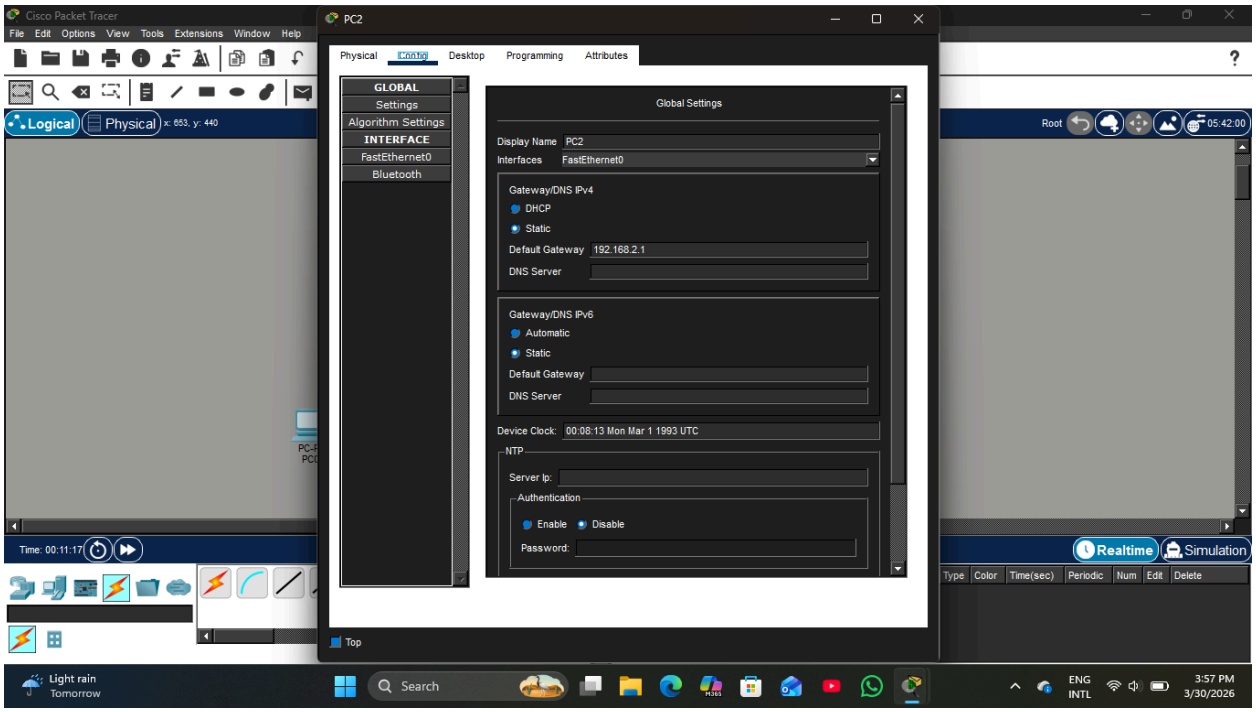

PC2 IP Address & Subnet Mask Configuration

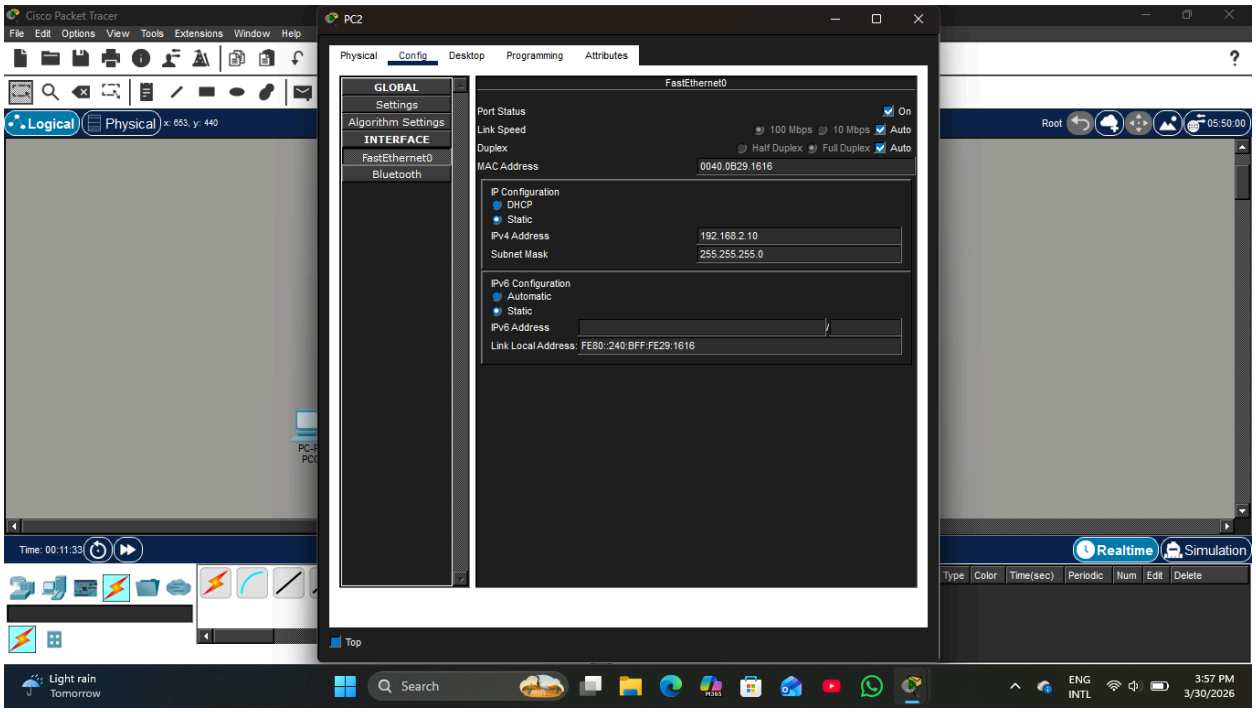

PC3 Default Gateway Configuration

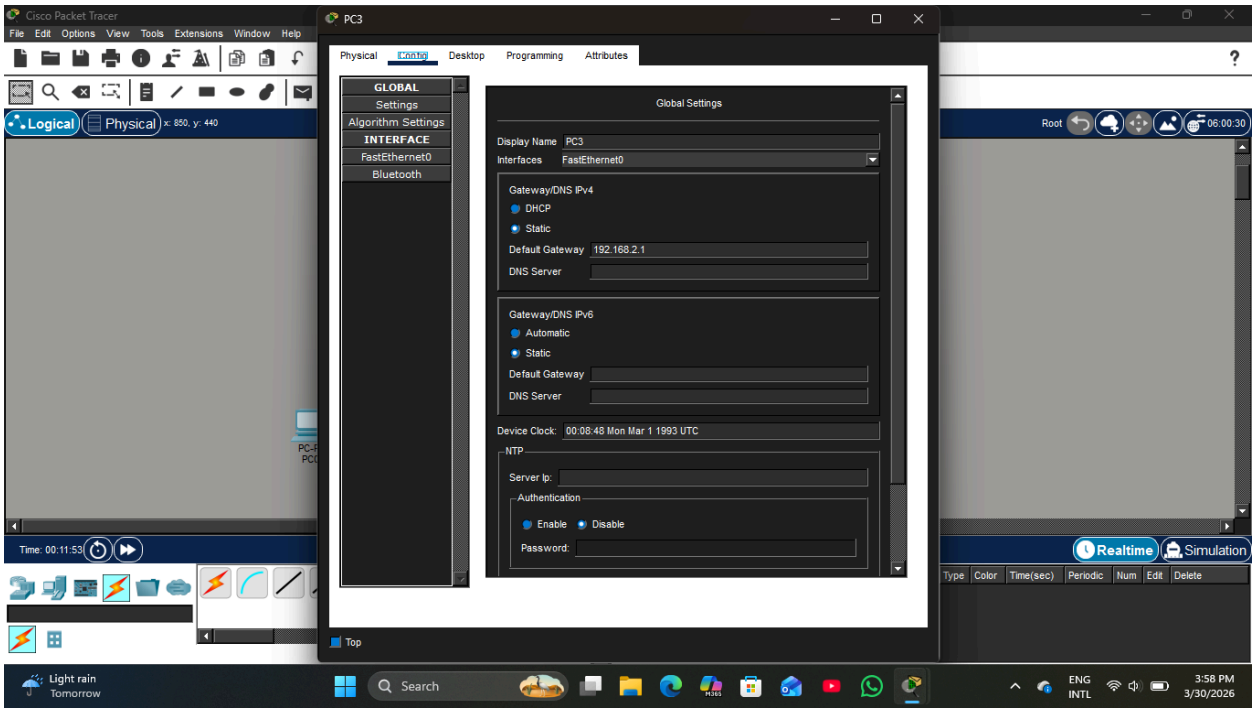

PC3 IP Address & Subnet Mask Configuration

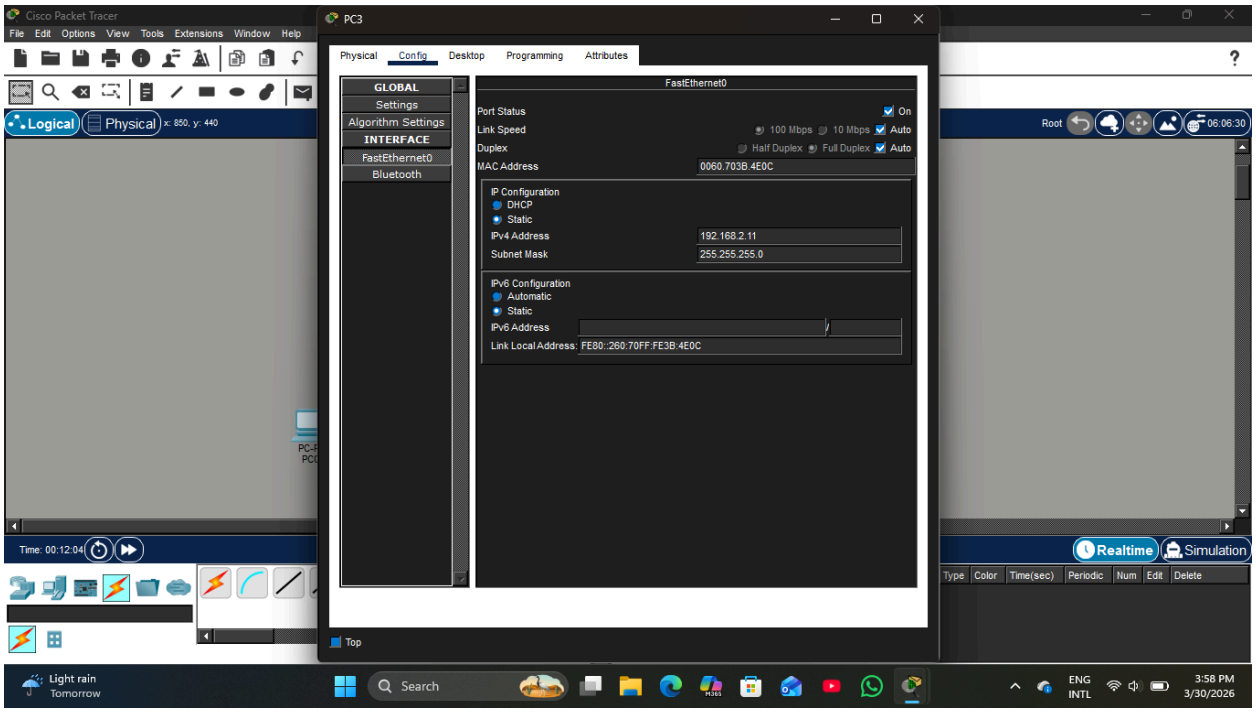

All Configuration noted in workspace

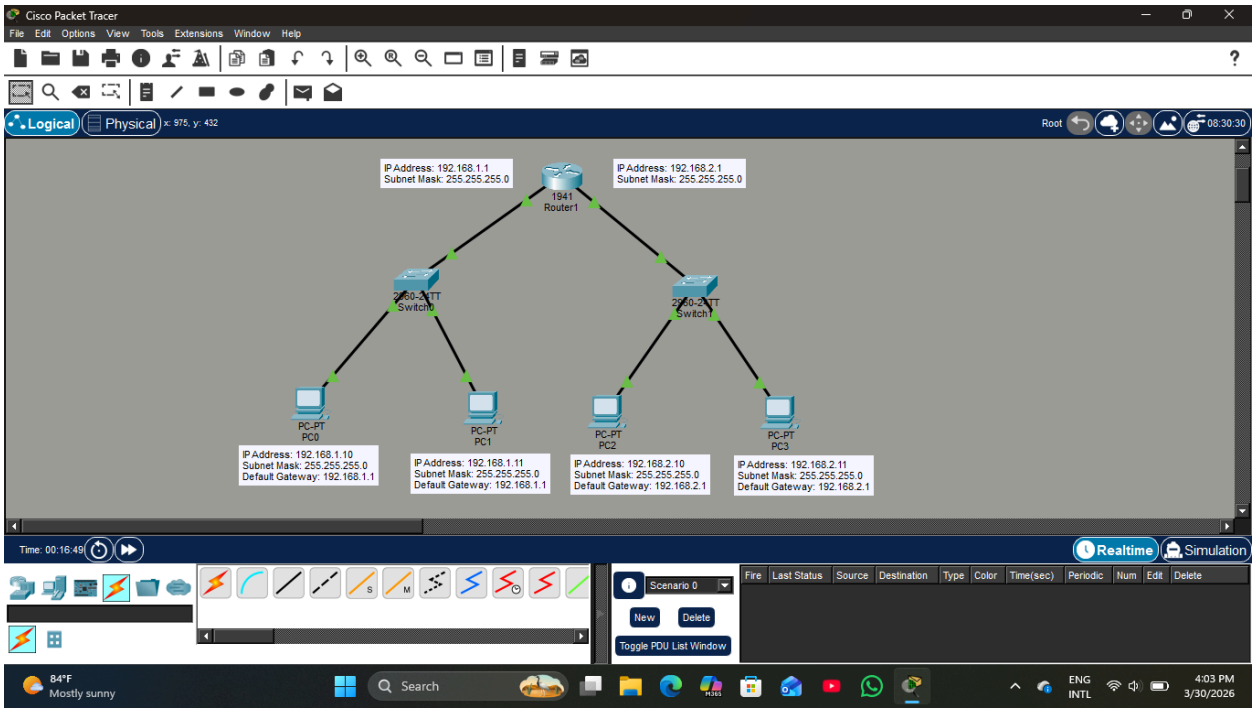

Pinging PC1 from PC3

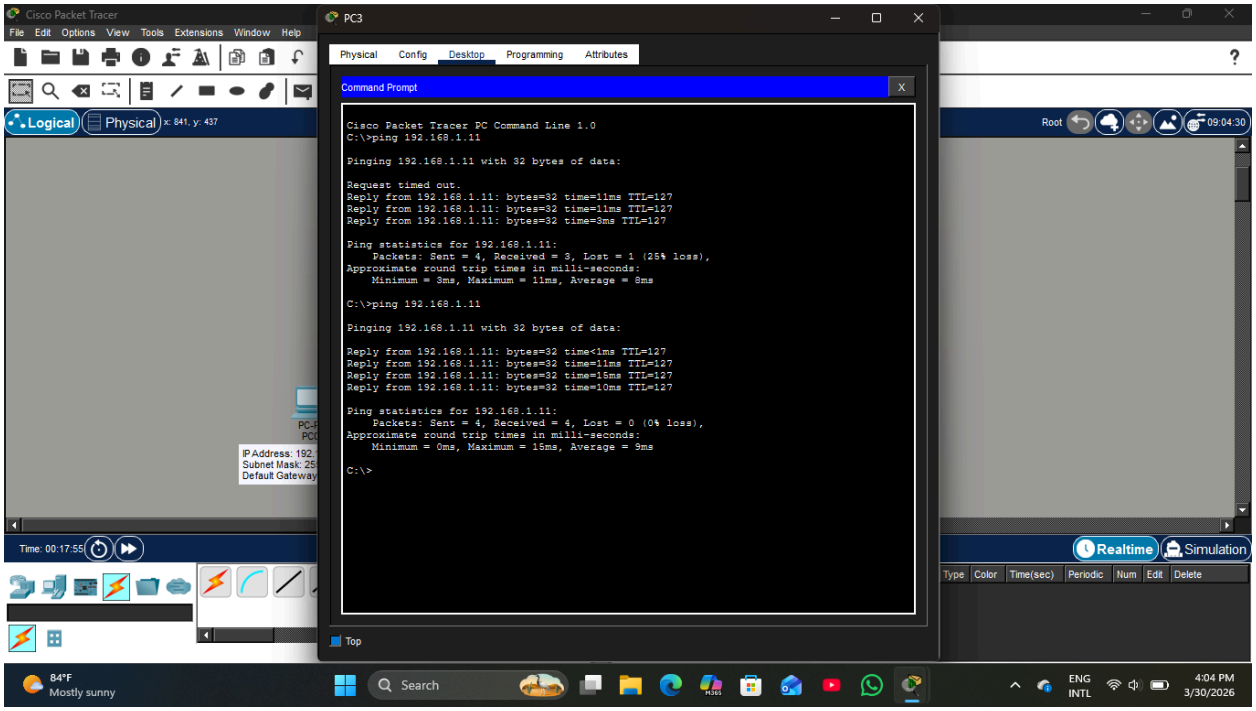

Pinging PC2 from PC3

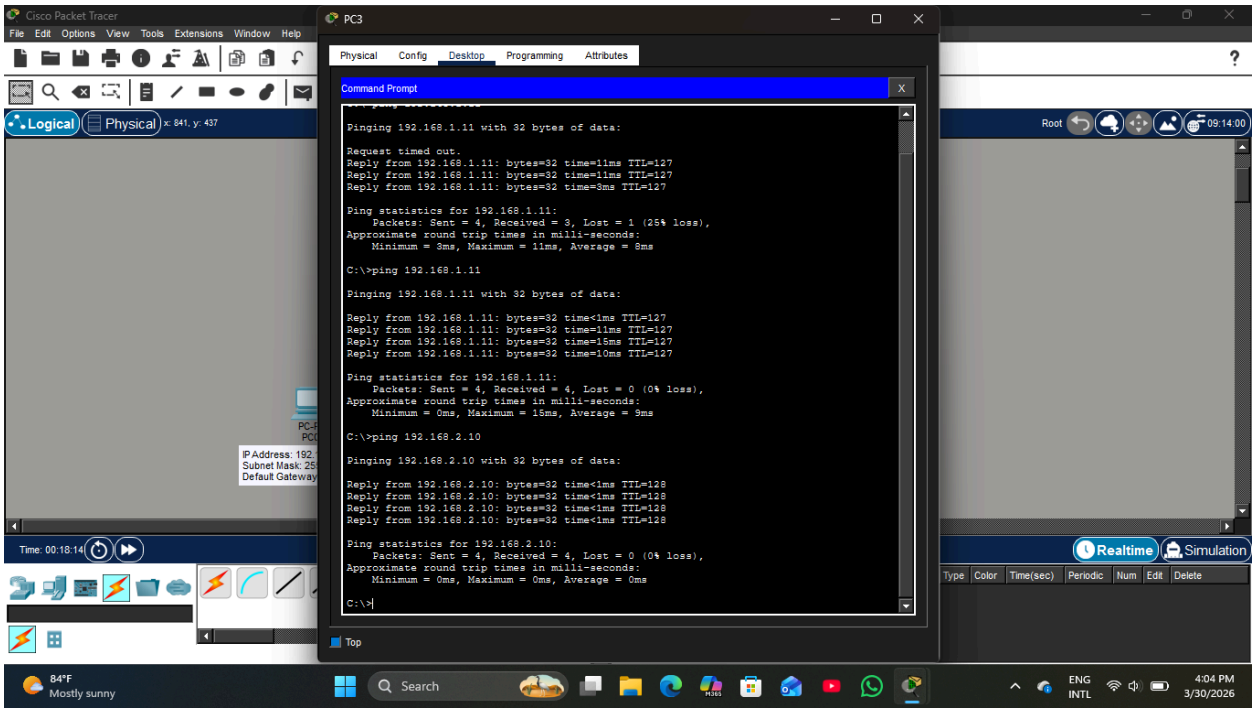

Entering first set of commands in Router CLI

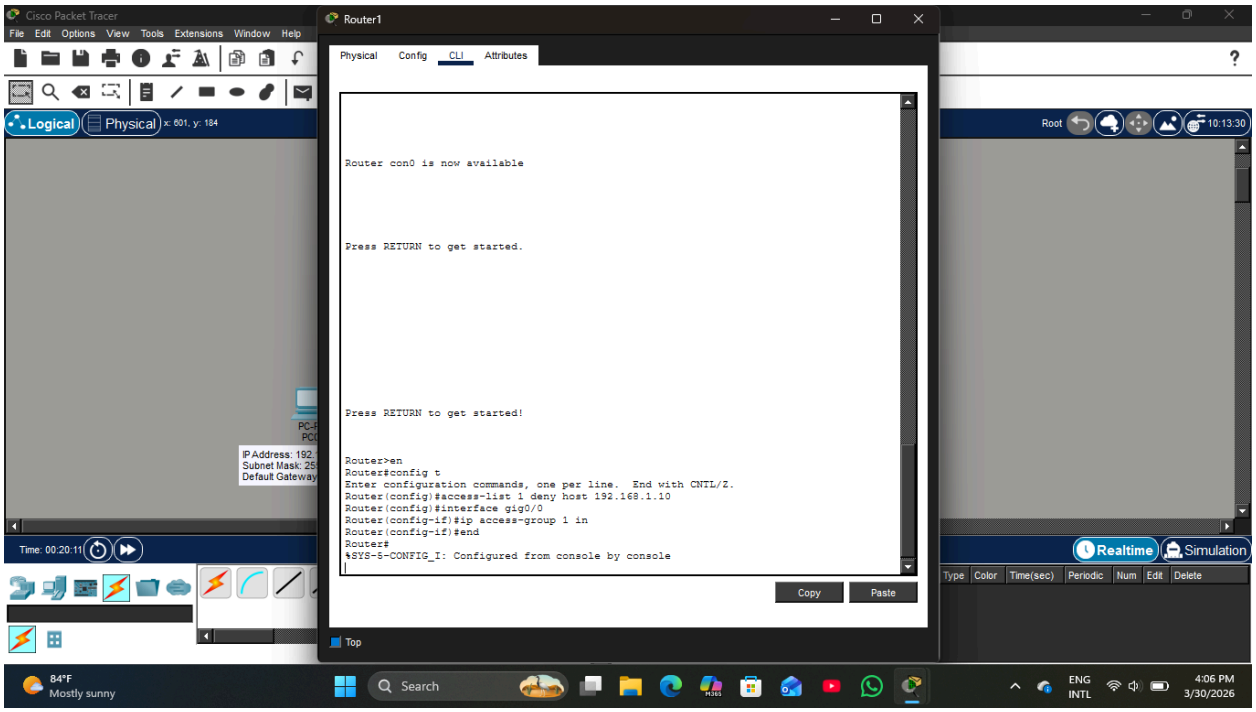

Pinging PC1 from PC0

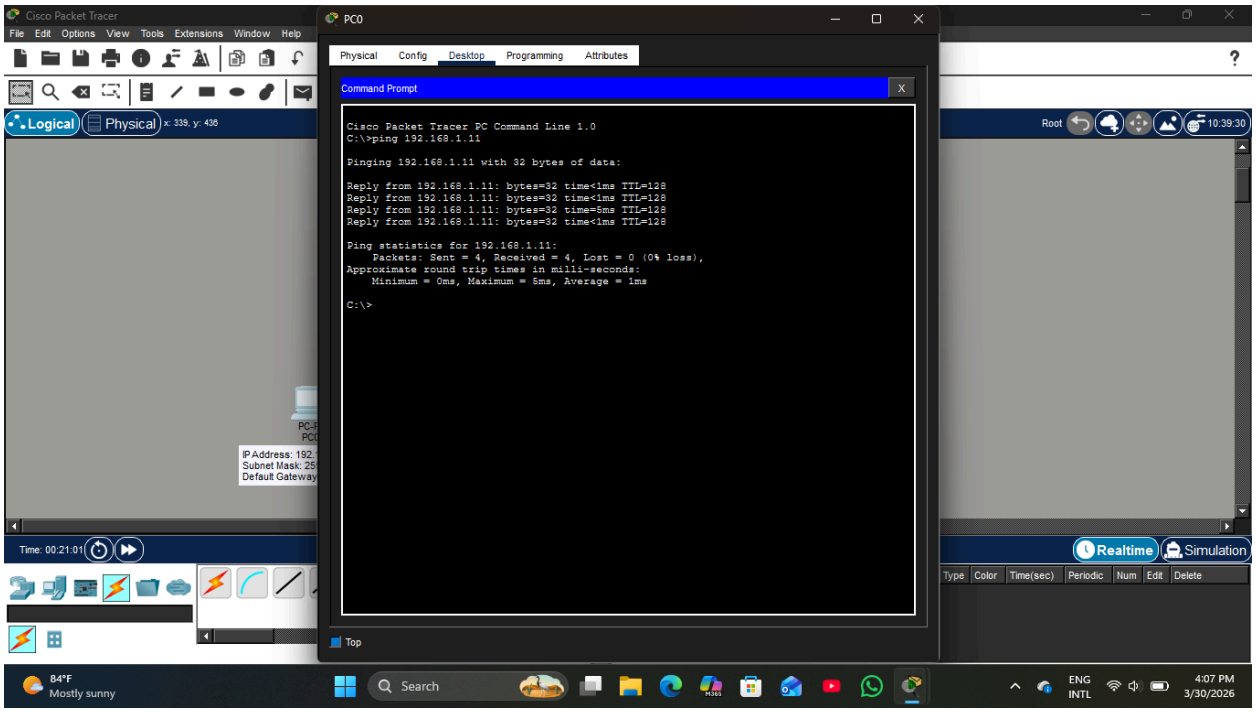

Pinging PC2 from PC0

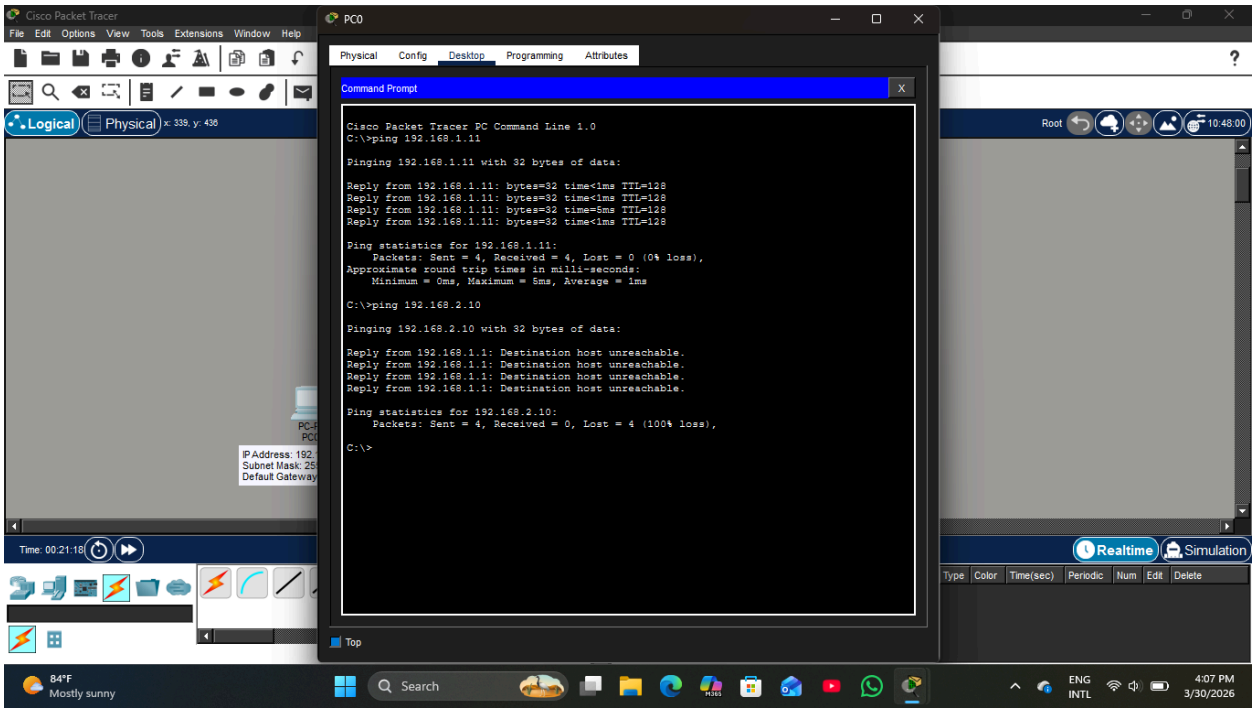

Pinging PC0 from PC2

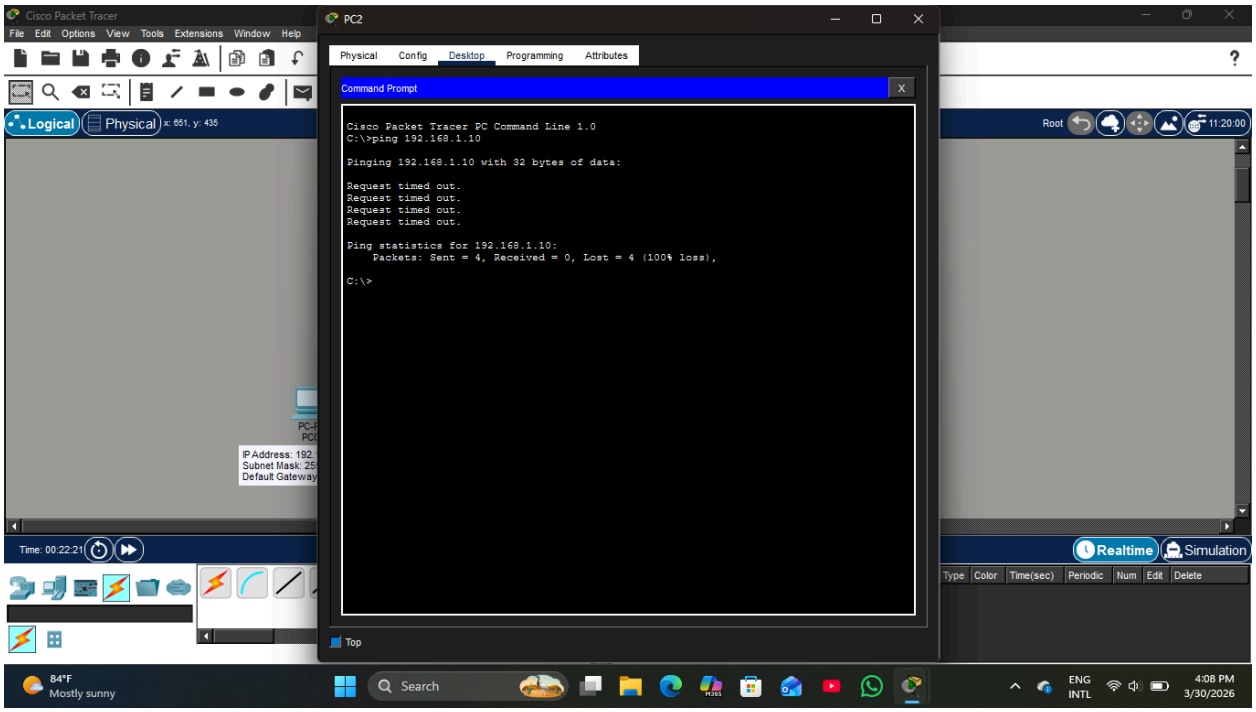

Pinging PC1 from PC2

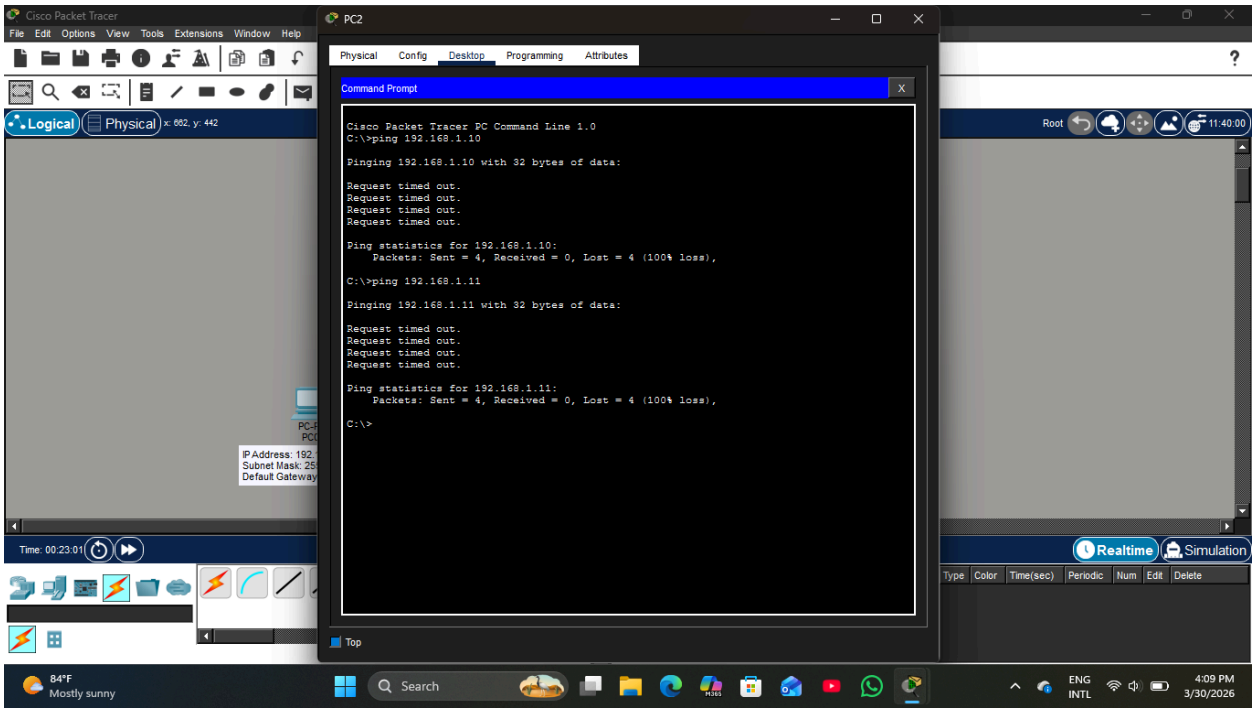

Entering second set of commands in Router CLI

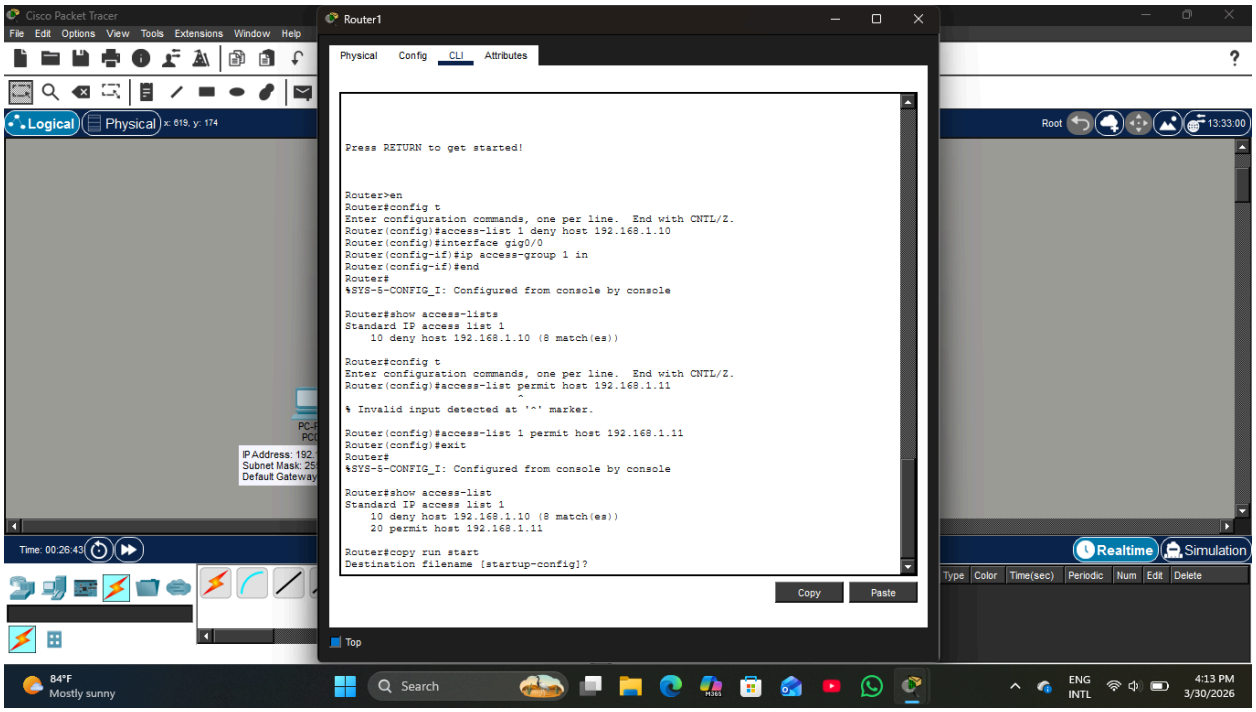

Running Pings in PC0 again

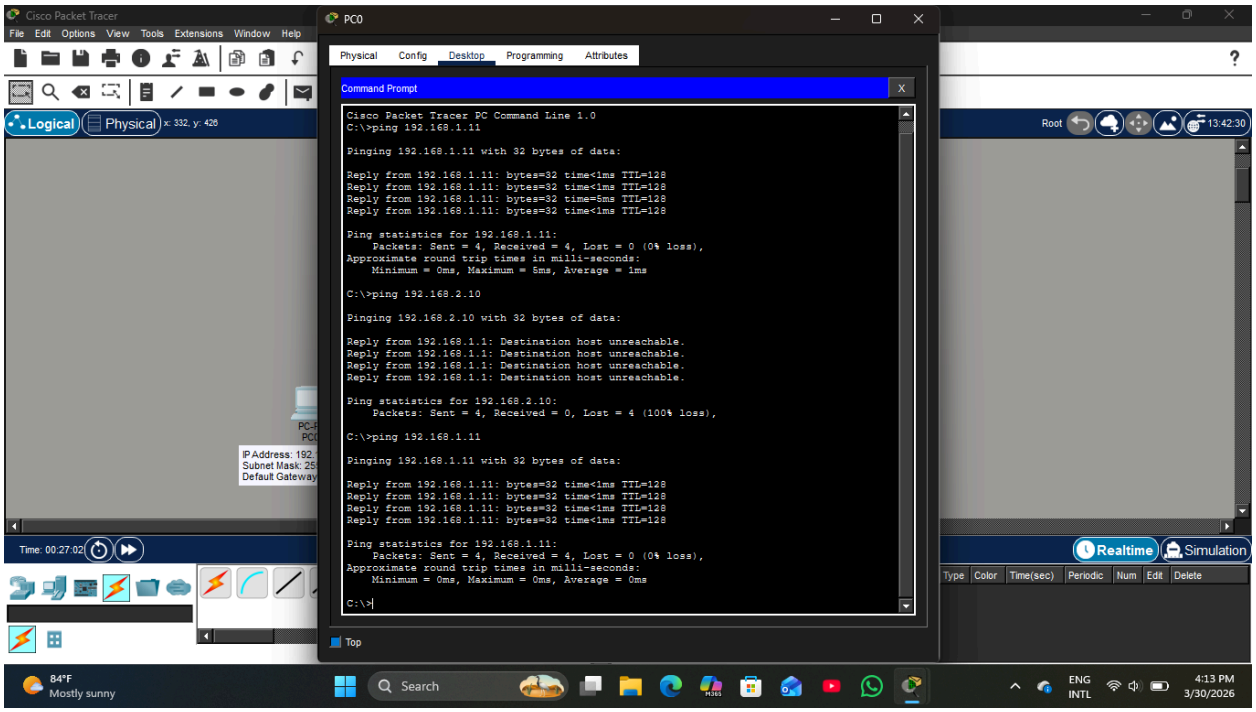

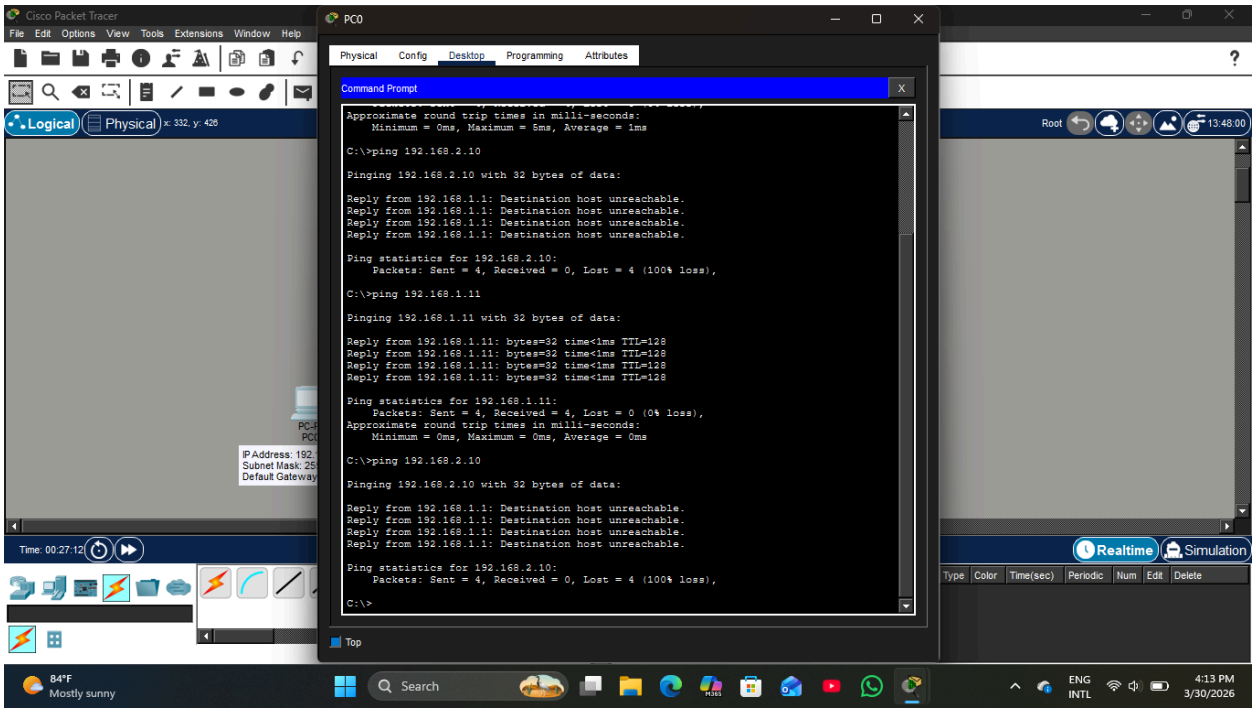
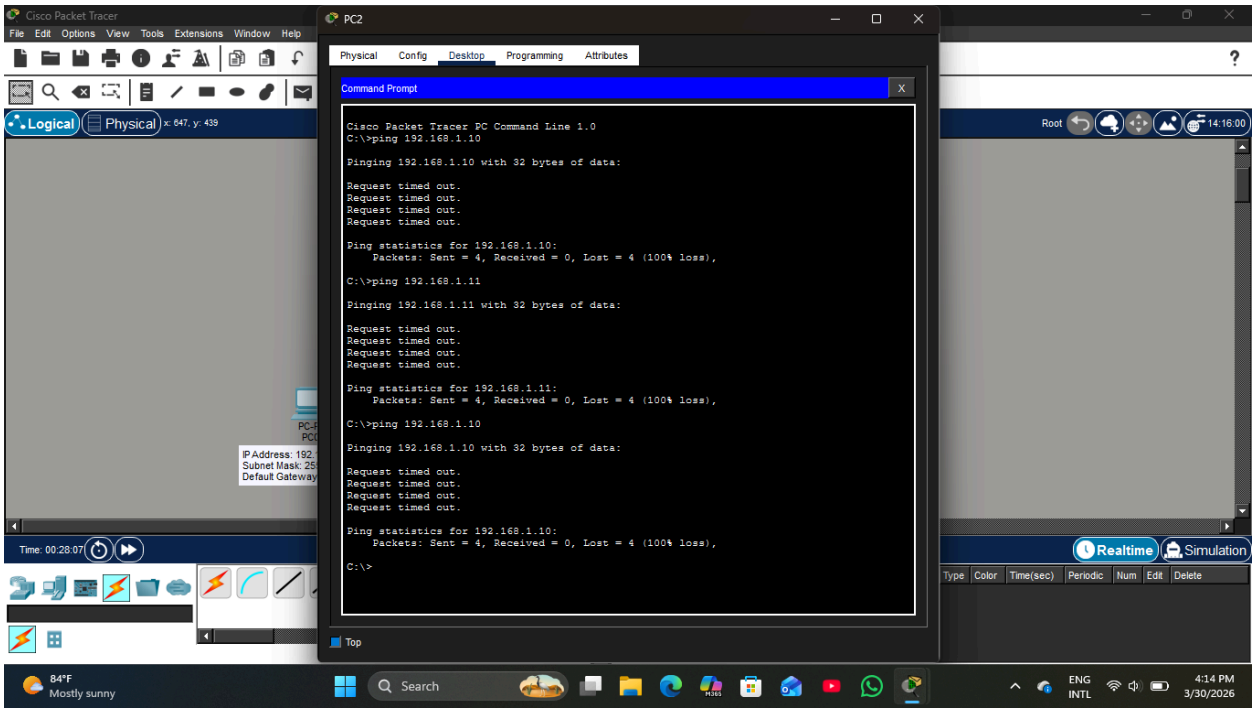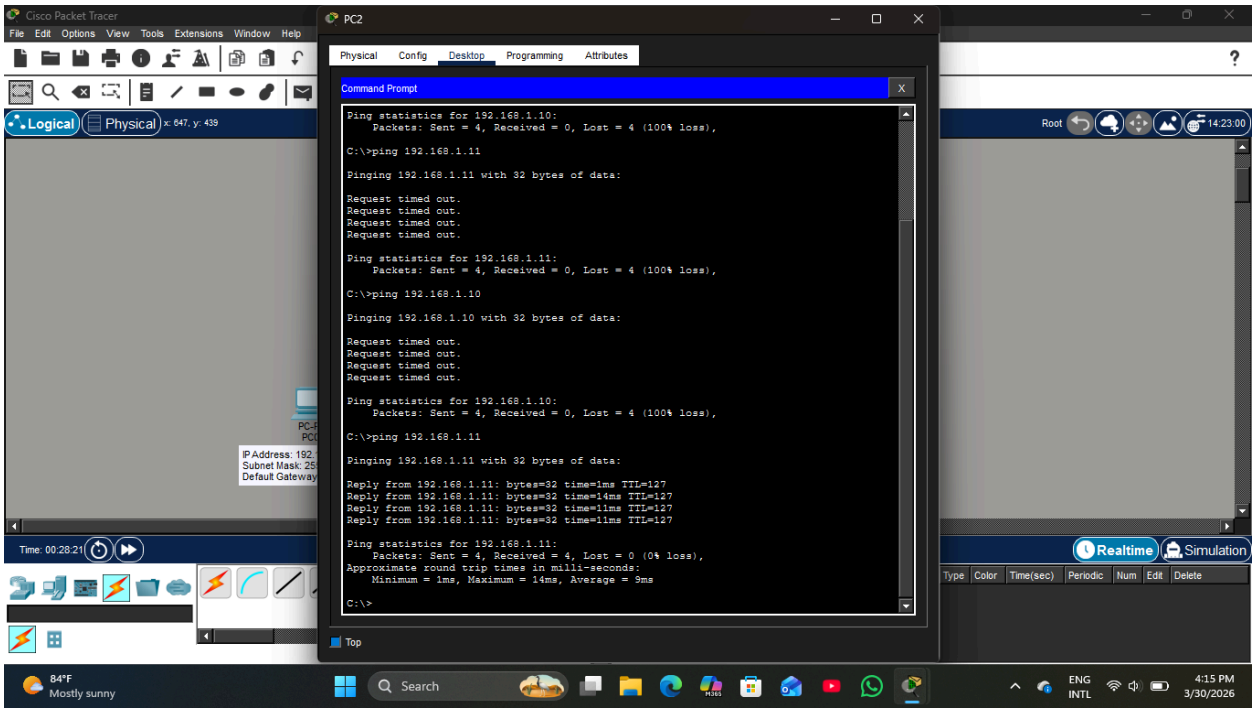
Running Pings in PC2 again